Cheshire Academy

Cheshire, Connecticut

Rolling Stone

1947

ALLEN COUNTY PUBLIC LIBRARY
3 1833 07536 2613

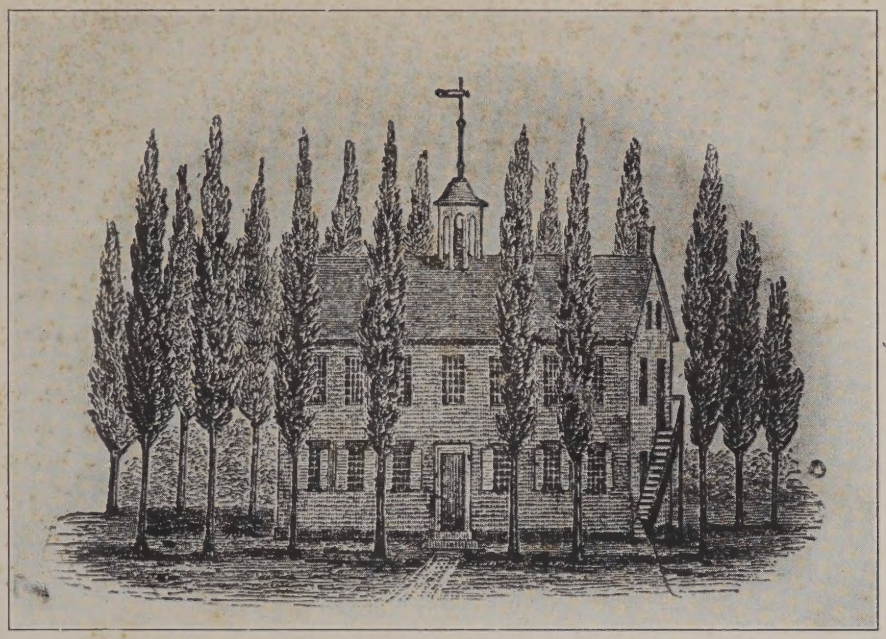

THE ROLLING STONE

Published by the Senior Class of Cheshire Academy
Cheshire, Connecticut

1947

DEDICATION

This book is dedicated to Miss Grace Donahue and Mr. John Reckmack, two employees, who, over a long period of years, have worked for this institution with a loyalty and a devotion equaled by few and surpassed by none.

BOARD OF TRUSTEES

Stuart Ferris

Major Judge

Frederick Hesselmeyer

William McArthur

George Sturgess

Arthur Sheriff

Reverend John Davis Skilton, Chairman

The Honorable James L. McConaughy

Governor of the State of Connecticut

Ex-officio Member of the Advisory Board

ARTHUR N. SHERIFF, Headmaster

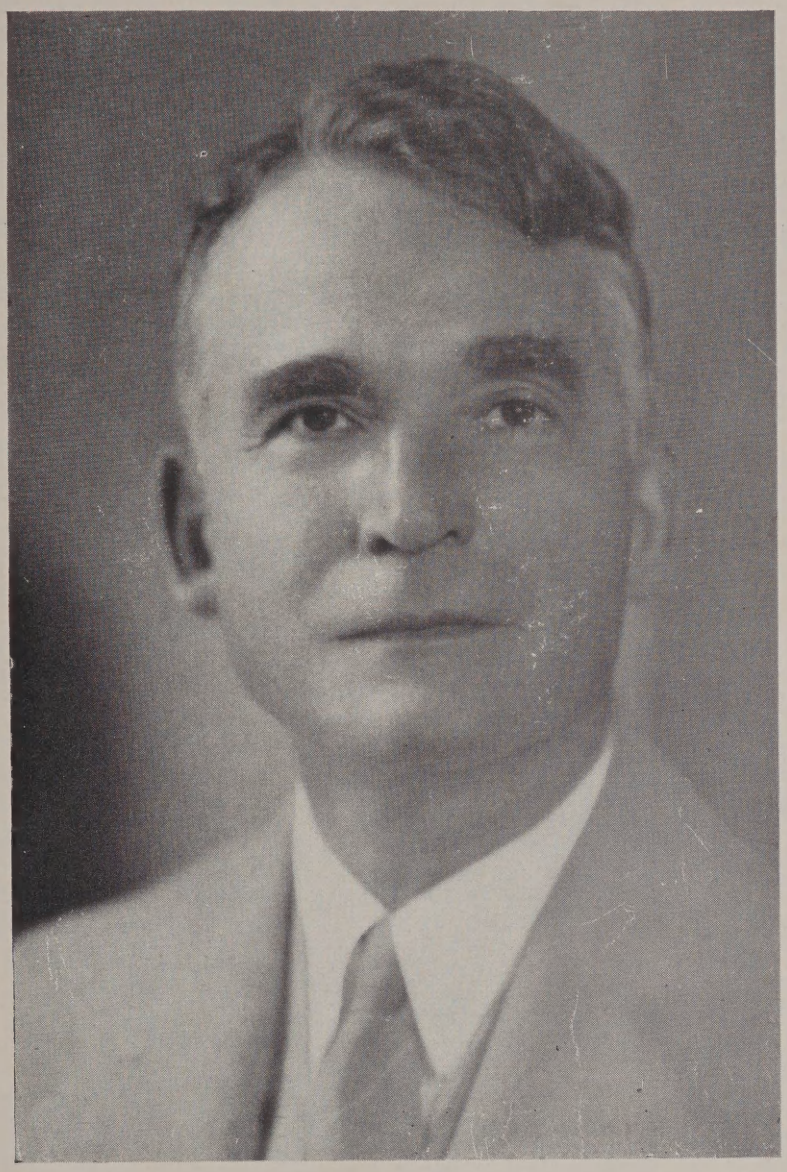

Mr. Sheriff has completed almost twenty-five years of uninterrupted service as the Headmaster of Cheshire Academy. During his many years with the school, and largely through his efforts, the enrollment of students, the physical equipment, and the scholastic achievements of the Academy have steadily advanced.

Arthur N. Sheriff, Headmaster

Bernard M. Allen
Carl Andrews
Franklyn Ashley
Joseph Barron
Anton F. Blaum
Carlton E. Borden
Warren C. Bower
Ernest H. Brink
Nicholas C. Brown
John A. Bullock
Clarence F. Busse
Edwin D. Chubb
Alan G. Clark
Edmund P. Coe
James Donaher
Whitney C. Dunning
Charles O. Dutton
Russell A. Faber
Michael C. Fischer
William L. Garrison
Clear C. Golden
W. Merwin Grove
Harold E. Hall
Willis W. Harriman
Edward J. Hart
John A. Harter
Richard L. Heilman
James W. Hogan
Sherman C. Holaday
Allan W. Hunting
Gustof B. Kalijarvi
George H. Kirby
William A. Koehne
John W. Leahey
Harvey K. Le Sure
James Loder
James R. Macgowan
William F. Moran
Anna E. Nolan
Henry O'Flynn
John O'Neal
Percy J. Palmer
Morgan Porteus
Peter J. Purcella
William B. Reeves
Donald L. Roberts
George P. Rossman
Paul Ruark
F. Waldo Savage
William F. Schultz
Leo Schumer
Lloyd W. Shaner
George M. Shepherd
Konrad S. Skiba
Frederick V. Stark
A. Knox Starlings
Jerome J. Sullivan
Morris Sweetkind
Harold Tripp
Everett A. Trousdale
Maximillian Von der Porten

ROLLING STONE STAFF

Editor-in-chief ..... Benjamin I. Wechsler

Managing Editor ..... Maurice R. Lehman

Sports Editor ..... Robert A. Gatzert

Business Manager ..... Rodman J. Bendett

Photography Editor ..... Marvin L. Rosenfeld

Advertising Editor ..... Richard M. Rittenband

HISTORY OF

In 1792 a convocation of the clergy held in East Haddam under the instigation of Bishop Samuel Seabury, first Episcopal bishop of our country, voted to establish an Episcopal Academy. In 1795 Cheshire was decided upon as the most logical site.

Tillotson Bronson, the uncle of Bronson Alcott, opened the school, with the Reverend John Bowden of Stratford as Headmaster. Meanwhile the people of Cheshire began the erection of a school building. This building known as Bowden Hall is the present school auditorium.

Though hampered by lack of funds the school was successful from the start. The legislature forbade the granting of collegiate degrees, but did permit the establishment of a lottery which netted the school about twelve thousand dollars.

The first noticeable change in policy was made in 1862 when Dr. Sanford Horton turned the academy into a military school. It was Civil War time and three of the academy's graduates, Admiral Foote, General Wheeler, and Secretary Welles were in the national limelight. The thoughts of students gravitated towards army life, just as they did during the past few years during which the present academy included a Junior R.O.T.C., Military science, and Aviation science among the courses offered.

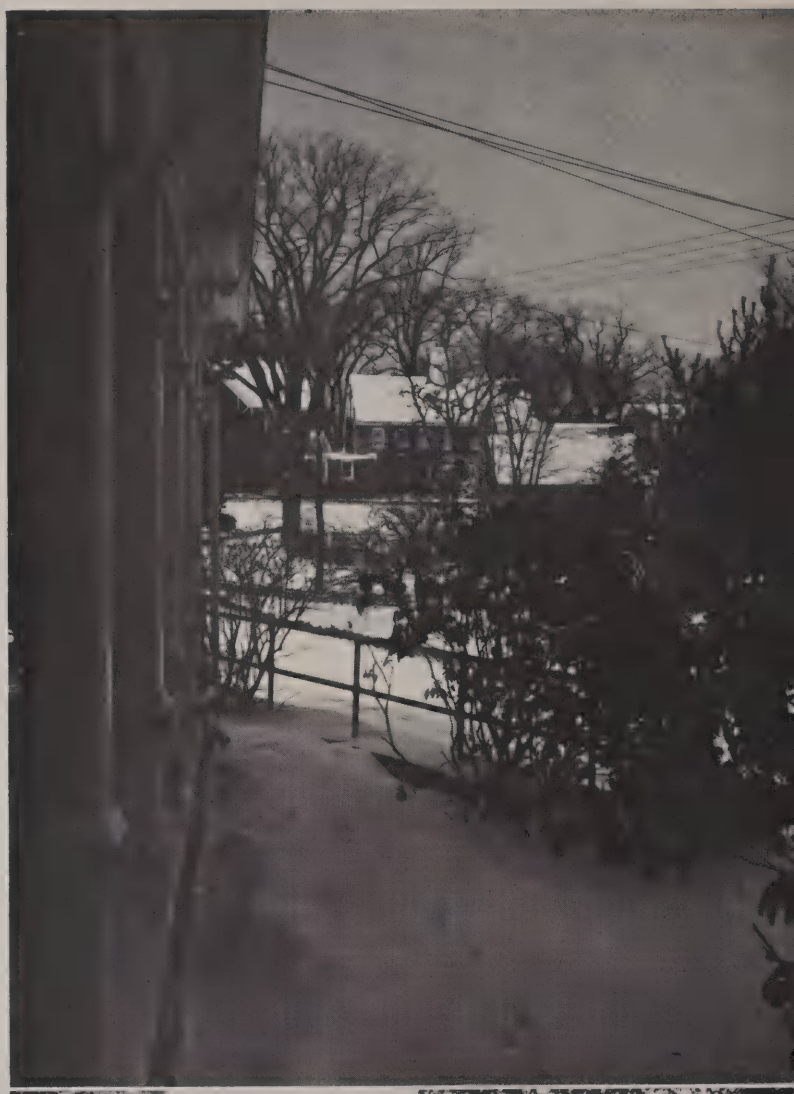

CHESHIRE

Doctor Horton must have been a remarkable man. He was deeply involved in town affairs and yet found time to run his school efficiently. He was especially fortunate in the choice of his successor, Eri Woodbury, who, after Dr. Horton retired in 1892, served as principal for seven years. The older alumni speak of these two men with the greatest of respect, and truly they must have been among the great.

The Episcopal Academy ended as such in 1903. At that time the trustees leased the school for ninety-nine years to the Trustees of the Cheshire School Inc., who dropped the military feature and turned the old institution into a modern boarding school. In 1917 it was combined with the Roxbury school under the headmastership of Mr. Walter Ferris, one of whose sons, Stuart, is now a member of the Board of Trustees of the present school.

For many years the present Headmaster, Mr. Arthur N. Sheriff attempted to combine the better features of the past with the present. These efforts culminated in 1937 with the granting of a charter by special act of the Connecticut State Legislature, permitting the school to become the Cheshire Academy.

GRADUATION FESTIVITIES

JUNE

1947

GRADUATION PROM

The Senior Committee with the help of a professional decorating company transformed the gymnasium into a place of beauty with a ceiling of blue and gold cloth, a wall of blending colors, and soft lights.

The seniors with their guests danced to the dreamy music of Sonny Berman and his orchestra. During an intermission refreshments were served by Mr. Spear and his staff. At the end of the dance every one expressed the opinion that this was one of the best.

RECEPTION AT HEADMASTER AND MRS. SHERIFF'S HOME FOLLOWED

BY CLASS DAY EXERCISES. AWARDS GIVEN TO OUTSTANDING SENIORS

Presentation of Class gift by Robert Lee McGrath to the Academy.

DEDICATION OF MEMORIAL BUILDING IN MEMORY OF WILLIAM UPSON BAILEY

William Upson Bailey came to Cheshire in September 1938. After being graduated in June, 1942, Bill entered Brown University, which he left to enlist in the Marine Corps. Only nine months after his enlistment, he lost his life on Bouganville in the Pacific.

BUFFET SUPPER FOR 700 GUESTS
LOBSTER SALAD
TURKEY
CHESHIRE ACADEMY

VIRGINIA HAM
ROAST BEEF
GASTON SHINES

CLASS OFFICERS

President Robert Lee McGrath

Vice-President William Rocco Petrucelli

Secretary David Roy Banta

WILLIAM F. AHERN

Foote Club

JACK ROBERT ARUTE

Foote Club

ROBERT C. BAILEY

Welles Club

EARL DAVIS ANDERSON

Foote Club

MILTON EDWIN BACON

Wheeler Club

VINCENT P. BARTELMO

Foote Club

NELSON E. BAXTER

Welles Club

HENRY THOMAS BERRY

Welles Club

CLARK BENTON

Morgan Club

RODMAN J. BENDETT

Morgan Club

ROBERT J. BERG

Foote Club

HAROLD F. BENNETT

Wheeler Club

ADOLPH J. BERGER

Welles Club

JOHN BLACKBURN

Foote Club

HECTOR BOULAS

Foote Club

FREDERICK S. BERNARD

Foote Club

THOMAS G. BLIVEN

Foote Club

GORDON R. BRITTON

Welles Club

MILTON BROWNSTEIN

Foote Club

BRUCE CARTER

Wheeler Club

EDWIN DOWNER CHUBB

Wheeler Club

NORMAN R. BRUMMETT

Wheeler Club

ROBERT E. CASTALDO

Foote Club

GEORGE A. CIARCIA

Foote Club

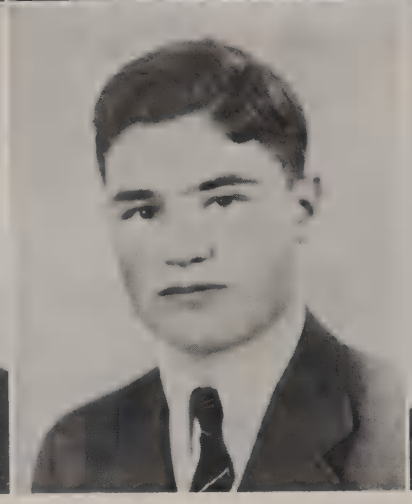

ROBERT S. COHEN

Wheeler Club

ROBERT B. COWLES

Wheeler Club

JOHN G. CURTIS

Foote Club

EUGENE T. CONROY

Wheeler Club

HERBERT W. CRAIG

Foote Club

JOSEPH ROBERT DACEY

Welles Club

RALPH R. DAMIANO

Wheeler Club

HARTLEY DEWEY DAY

Morgan Club

DAVIS PIERCE DEVINE

Welles Club

LINUS V. DARLEY

Welles Club

JAMES L. DEGNAN

Morgan Club

RICHARD JOHN DUNN

Wheeler Club

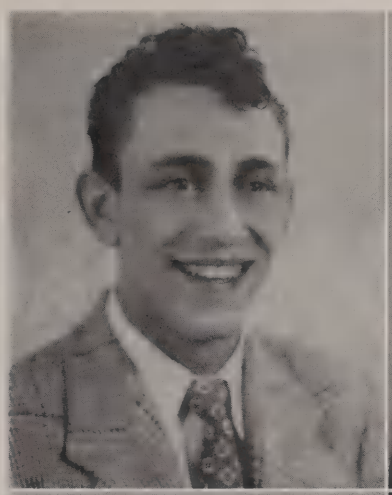

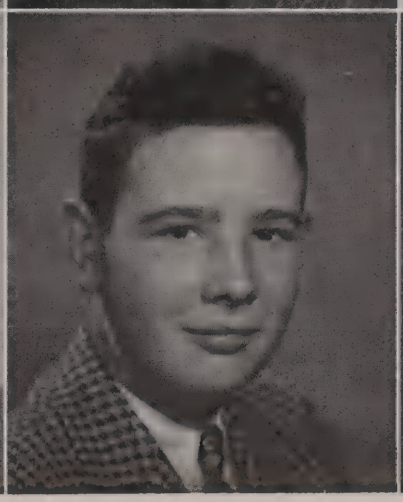

RAYMOND EDWARDS

Welles Club

RICHARD R. ENGLISH

Morgan Club

EDWARD E. FINNEY

Welles Club

JOSEF ELMAN

Foote Club

FREDERICK TURNER ENTWISTLE

Wheeler Club

HERBERT G. FRAAS

Welles Club

WILLIAM G. FRASER

Morgan Club

JOSE PABLO GARCIA

Morgan Club

JOSEPH BOND GARVAN

Welles Club

HAROLD HAYES FRITH

Wheeler Club

ARTHUR W. GARDNER

Welles Club

ROBERT A. GATZERT

Morgan Club

NICKOLIS P. GIATRELIS

Morgan Club

ROBERT LEWIS GLAZER

Wheeler Club

DONALD A. GOLDSTEIN

Welles Club

DOUGLAS E. GIRARD

Wheeler Club

JESSE S. GOCHMAN

Morgan Club

ERL C. GOULD

Foote Club

JOHN W. J. GRANT

Foote Club

RICHARD HACKBARTH

Welles Club

JOSEPH P. HAGGERTY

Welles Club

CHARLES E. GROSCHE

Welles Club

DAVID C. HADDEN

Morgan Club

JOHN LEE HAMILTON

Morgan Club

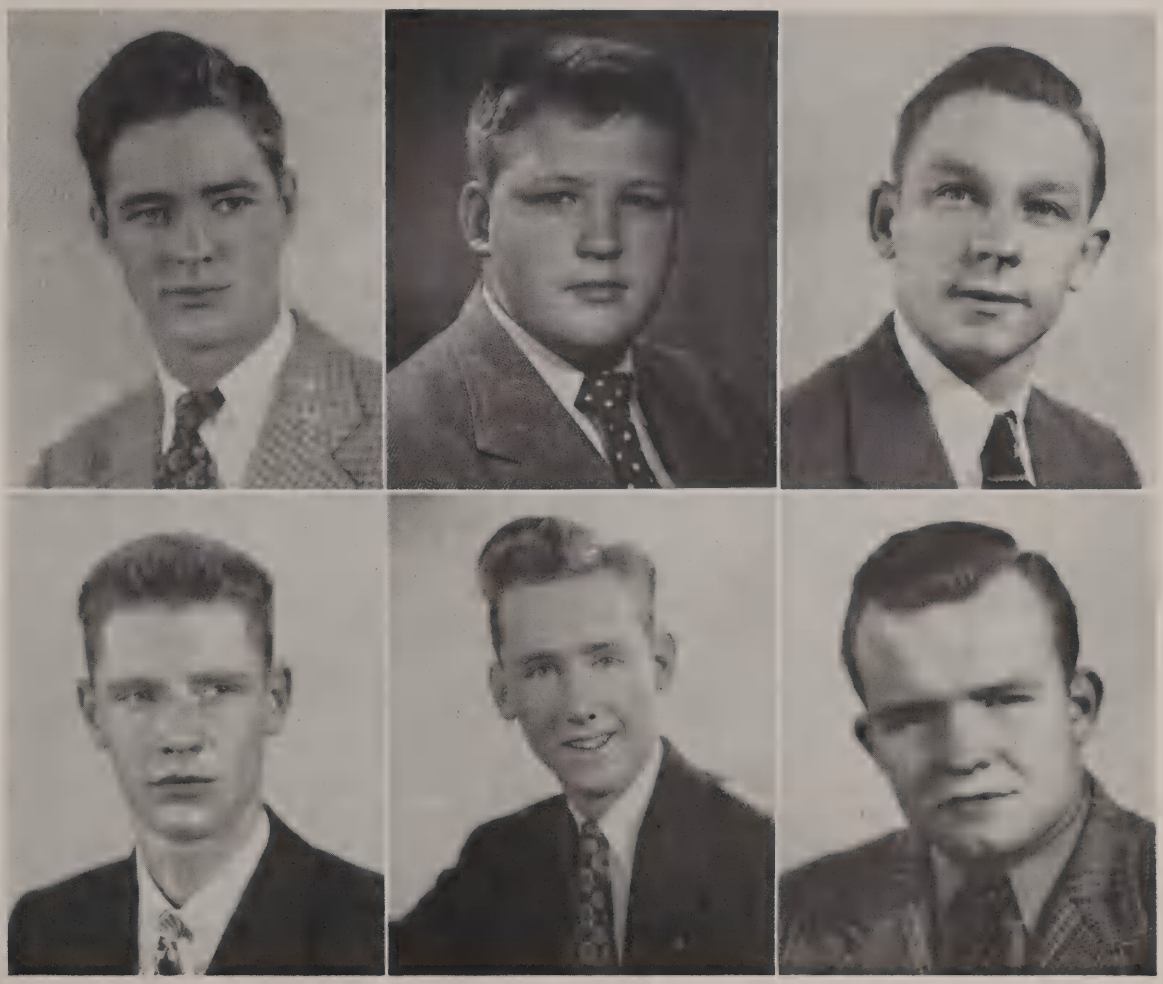

ALLEN L. HAVELL

Wheeler Club

WILLIAM M. HAWES

Welles Club

LEWIS E. HOLLANDER

Welles Club

THOMAS B. HAWES

Morgan Club

DAVID M. HERRON

Wheeler Club

JOHN FRANCIS HOLMES

Welles Club

JOHN JOSEPH HUGHES

Wheeler Club

DAVID INSLER

Wheeler Club

JOSEPH J. JACKLER

Welles Club

STEVEN JAY HYMAN

Welles Club

JOHN J. JABLONSKI

Wheeler Club

ALEXANDER S. JAKSINA

Foote Club

JOHN M. JANNITTO

Morgan Club

JOHN T. KAVANAUGH

Foote Club

WILLIAM R. KENAUSIS

Morgan Club

ROY LESTER JOHNSON

Foote Club

THOMAS F. KEATING

Wheeler Club

THOMAS A. KIMBERLY

Wheeler Club

FREDERIC J. KINKLER

Foote Club

HENRY F. KRAWCZYK

Welles Club

JOSEPH LOMBARD

Wheeler Club

FREDERICK KIRSCHNER

Wheeler Club

THOMAS A. LAYDON

Foote Club

ROBERT STONE LYNN

Foote Club

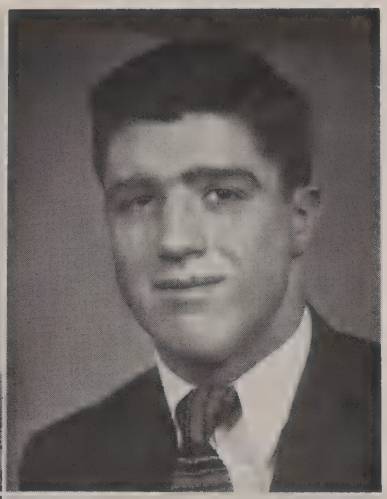

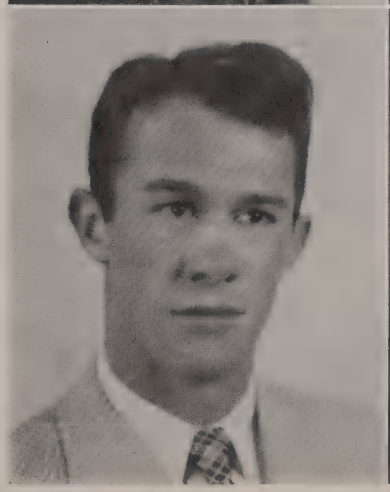

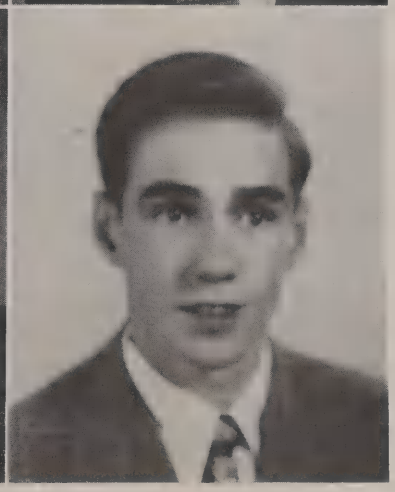

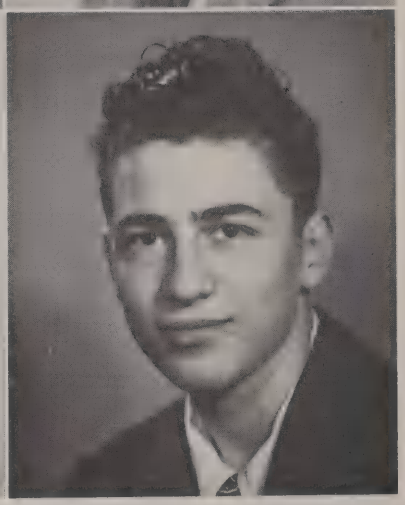

JOHN K. MacKENSIE

Foote Club

LUIS M. MANGLANO

Foote Club

M. SCOVELL MARTIN

Welles Club

RODERICK HUGH MacDONALD

Morgan Club

IRA WRIGHT MARTIN

Foote Club

FREDERICK E. MASCOLO

Welles Club

BENJAMIN R. MAYER

Foote Club

RICARDO A. MIDENCE

Wheeler Club

HAROLD R. MIRANDA

Wheeler Club

CARLOS A. MENDONCA

Welles Club

AUSTIN JAYNE MILLARD

Foote Club

JOHN M. MORGAN

Welles Club

WALTER JOHN MOORE

Morgan Club

JOHN L. NEUMANN

Morgan Club

RICHARD N. NICHOLAS

Morgan Club

WILLIAM H. MORRIS

Foote Club

HENRY DAVID NEWMAN

Welles Club

RAYMOND D. O'CONNOR

Welles Club

MALCOLM B. OLINS

Wheeler Club

ROBERT B. PATTERSON

Morgan Club

HOBART J. PERRIN

Wheeler Club

JOHN J. O'SHAUGHNESSY

Morgan Club

RAYMOND JOHN PATTERSON

Morgan Club

HOWARD C. PETERSEN

Foote Club

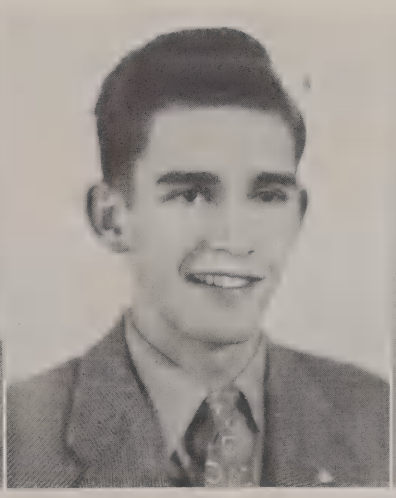

ARTHUR E. PHILLIPS

Wheeler Club

SANFORD JAY PLEPLER

Welles Club

FREDERICK ANTHONY RADCLIFFE

Morgan Club

JAMES V. PICKETT

Welles Club

ELIOT HALE PORTER

Foote Club

DONALD M. REGAN

Morgan Club

LEO ROBERGE

Welles Club

MARVIN L. ROSENFELD

Welles Club

RAYMOND H. RYDER

Wheeler Club

JOHN JUSTIN ROCCIOLA

Foote Club

SHERWOOD L. ROWLAND

Welles Club

ANTONY SAGREDO

Morgan Club

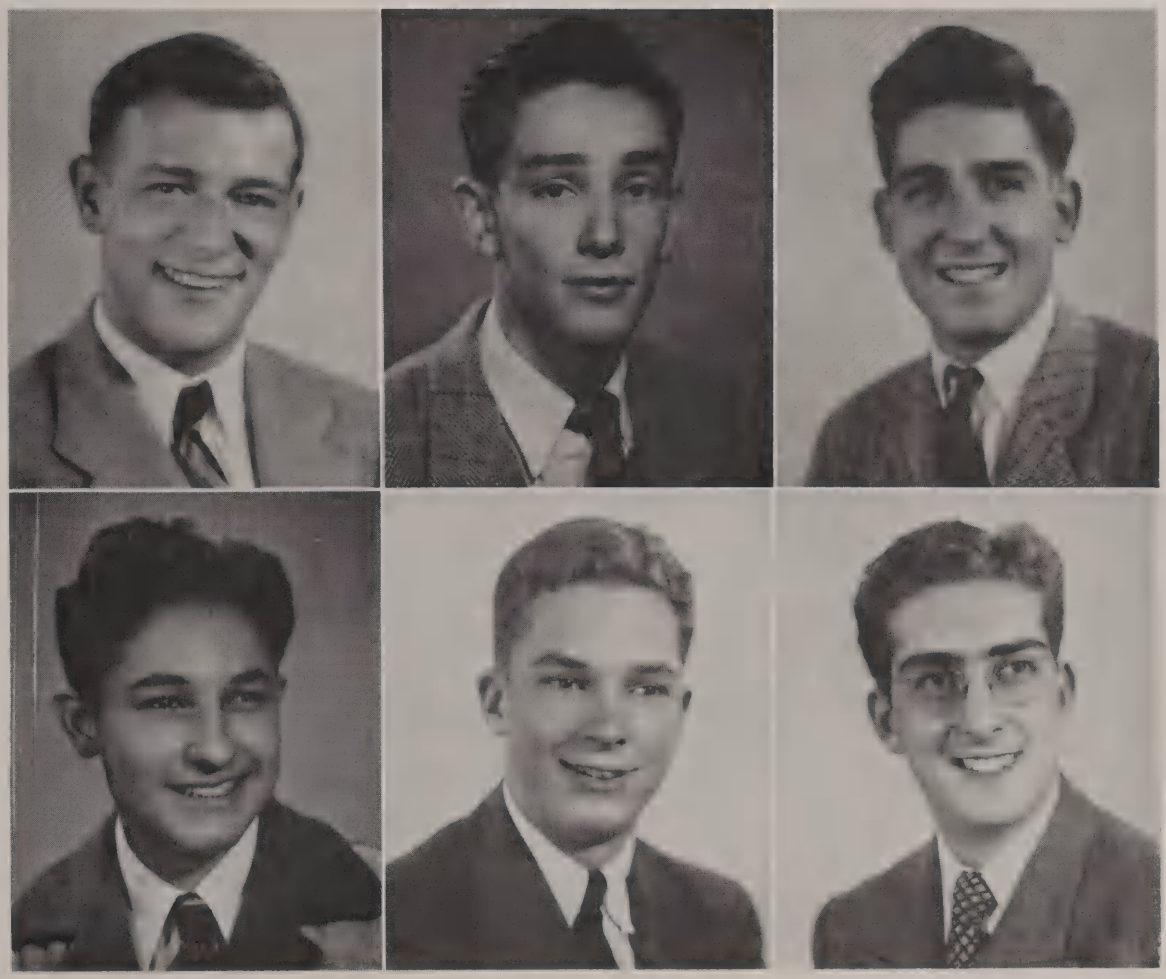

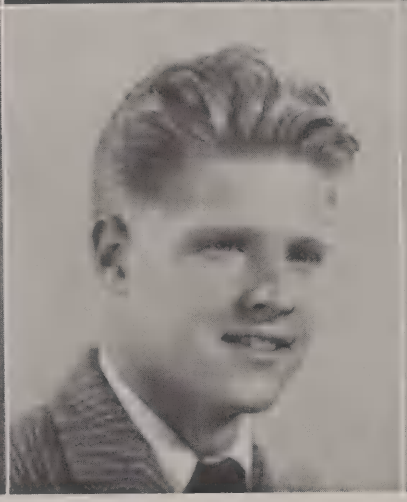

CARLOS F. SANCHEZ

Wheeler Club

REGINALDO SCHWERY

Morgan Club

CARLTON A. SHEA

Welles Club

ROBERT G. SCHNEIDER

Welles Club

WILLIAM T. SHAW

Morgan Club

LAWRENCE F. SMART

Morgan Club

ROBERT L. STOBBIE

Wheeler Club

DOUGLAS W. STURGES

Morgan Club

WILLIAM A. THOMPSON

Wheeler Club

EDWARD G. STRAIN

Morgan Club

JOHN R. SUGRUE

Wheeler Club

ROBERT F. THURSTON

Foote Club

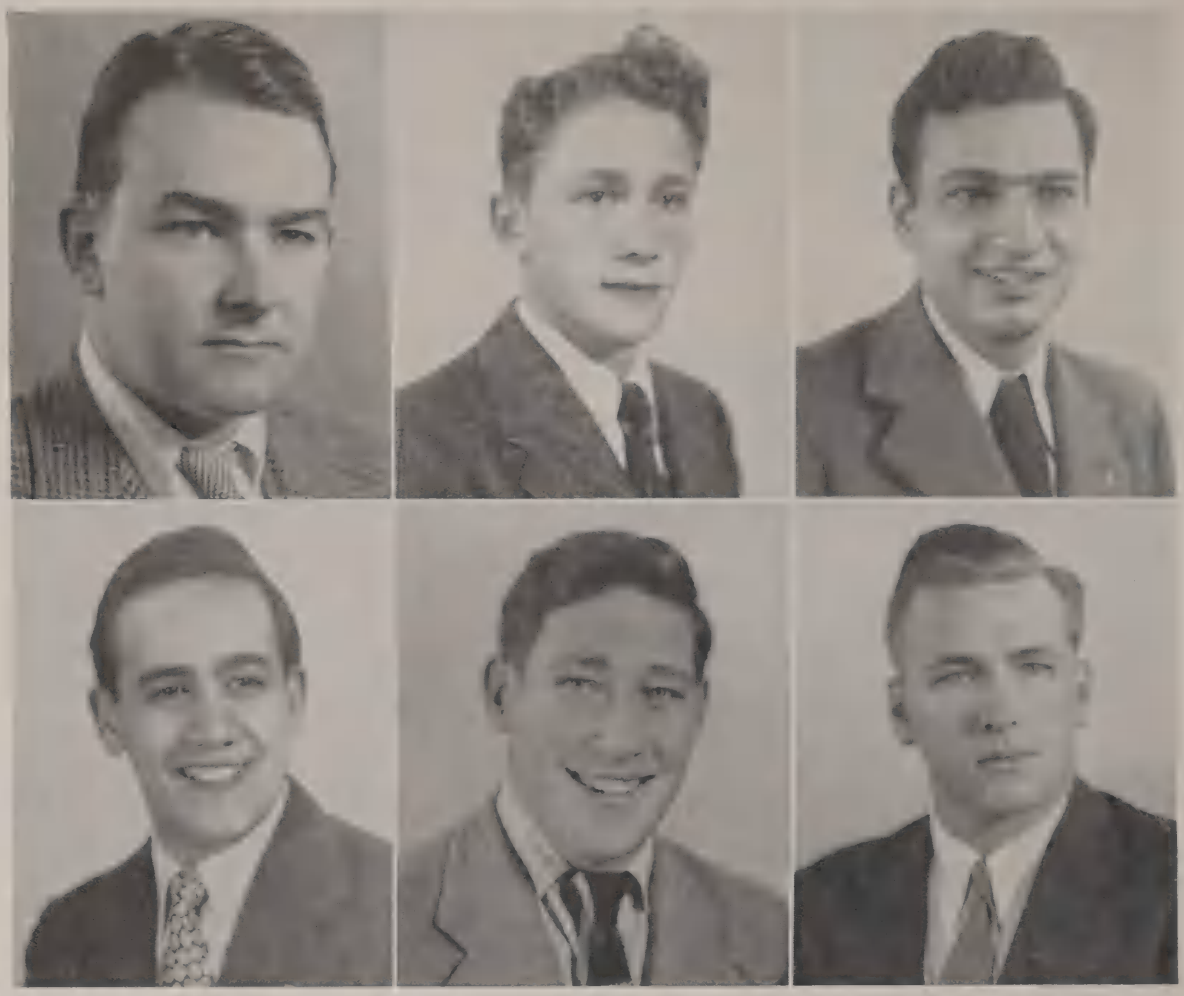

WILLIAM H. THURSTON

Foote Club

VICTOR F. TOMASSO

Foote Club

ROBERT V. VALLERA

Morgan Club

RICHARD V. TINO

Welles Club

RICHARD JAMES TROY

Morgan Club

WALTER J. VALUNAS

Foote Club

JOOST VanGELDER

Welles Club

CARLOS A. VERDURA

Foote Club

GEORGE F. WHELAN

Morgan Club

ROBERT BLANCO VELO

Welles Club

BEN IRA WECHSLER

Wheeler Club

CHARLES WILKENBACH

Wheeler Club

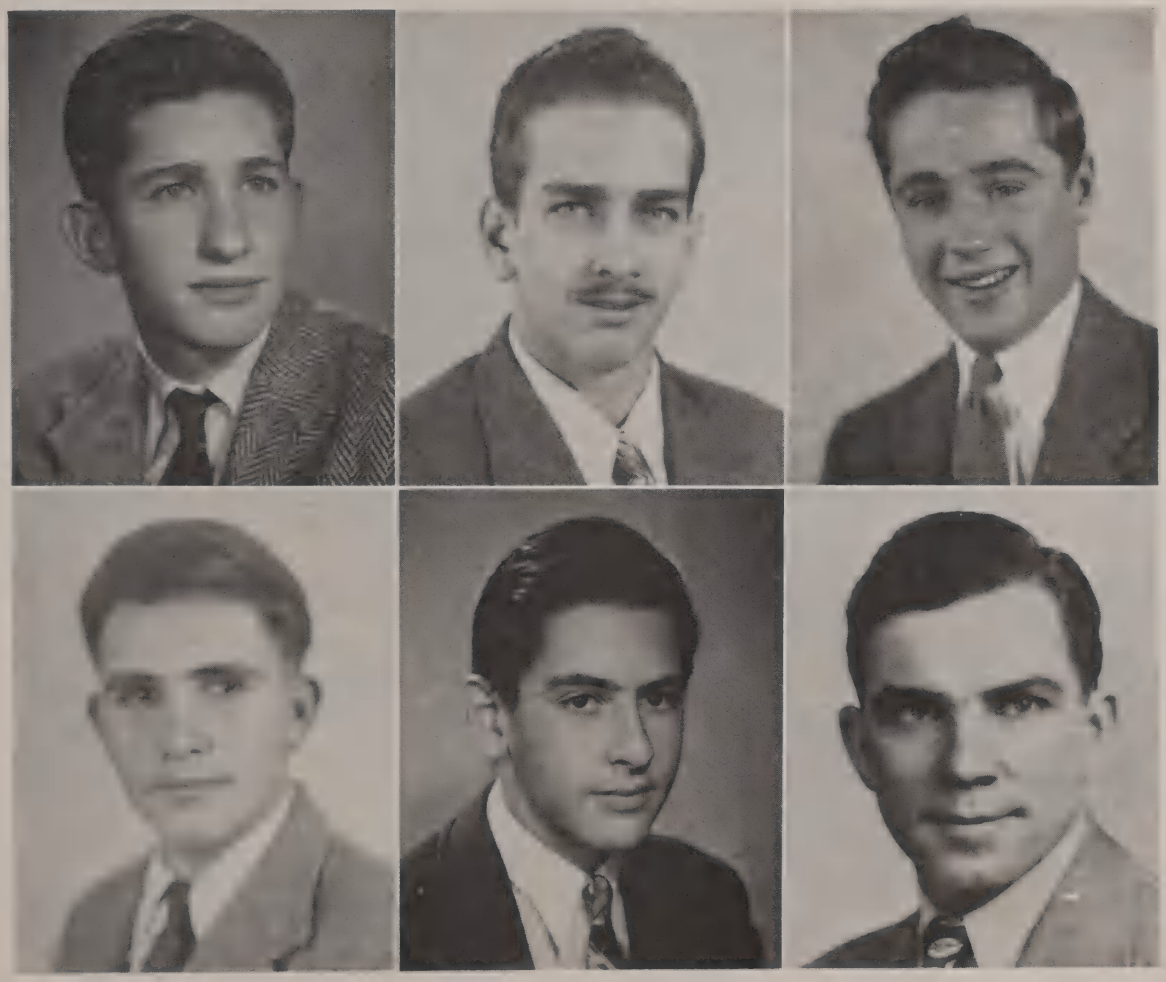

ROY FRANCIS WILLIAMS

Morgan Club

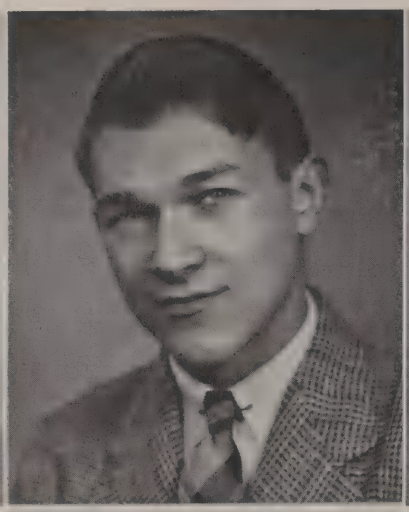

STEPHEN SICARD

Wheeler Club

RICHARD D. WINSLOW

Welles Club

JOHN QUILL

Welles Club

FRANKLIN E. JOHNSON

Wheeler Club

ARCHIE MATHEWS

Foote Club

JOSEPH R. NASTRI

Welles Club

JOSEPH FRANCIS PEPE

Morgan Club

JANUARY GRADUATES 1947

MICHAEL TANES
President

JOHN JOSEPH KENNY
Vice-President

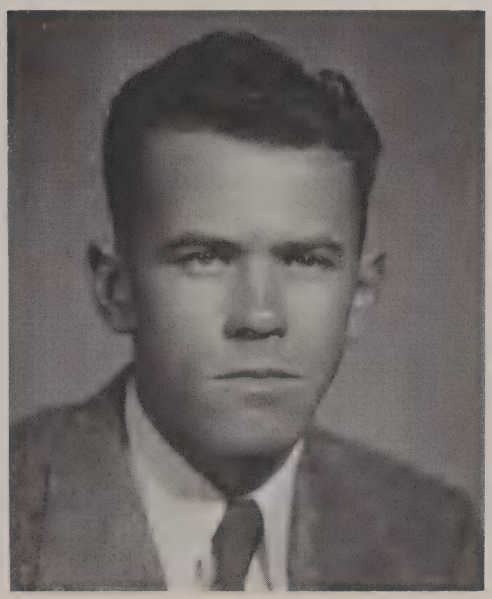

JAMES F. HODSON
Secretary

EMANUEL M. ALLARA

Wheeler Club

NICHOLAS JOHN ANTON

Welles Club

ALLEN S. BORSARI

Wheeler Club

JOSEPH M. ANGELILLO

Morgan Club

STANLEY J. BOROWSKI

Wheeler Club

THOMAS J. BRAHENEY

Welles Club

JAMES P. CONKLIN

Morgan Club

EMIDDIO C. CUSANO

Foote Club

JOSEPH W. DEMPSEY

Morgan Club

DAVID W. CRANDALL

Welles Club

JOHN P. DEMPSEY

Morgan Club

HENRY G. DIAZ

Wheeler Club

JOHN J. GORMLEY

Welles Club

ROBERT KING HART

Foote Club

JOHN FRANKLIN HAVEN

Morgan Club

KENNETH HALL

Welles Club

JAMES HICKOX

Wheeler Club

HAROLD NORTHRUP McCAMPBELL

Morgan Club

EDWARD R. MARIANO

Wheeler Club

ROMEO J. MARTENS

Welles Club

FRANK J. NASTRI

Welles Club

BENJAMIN H. MARKS

Morgan Club

THOMAS D. MEYER

Morgan Club

DONALD EUGENE NEFF

Foote Club

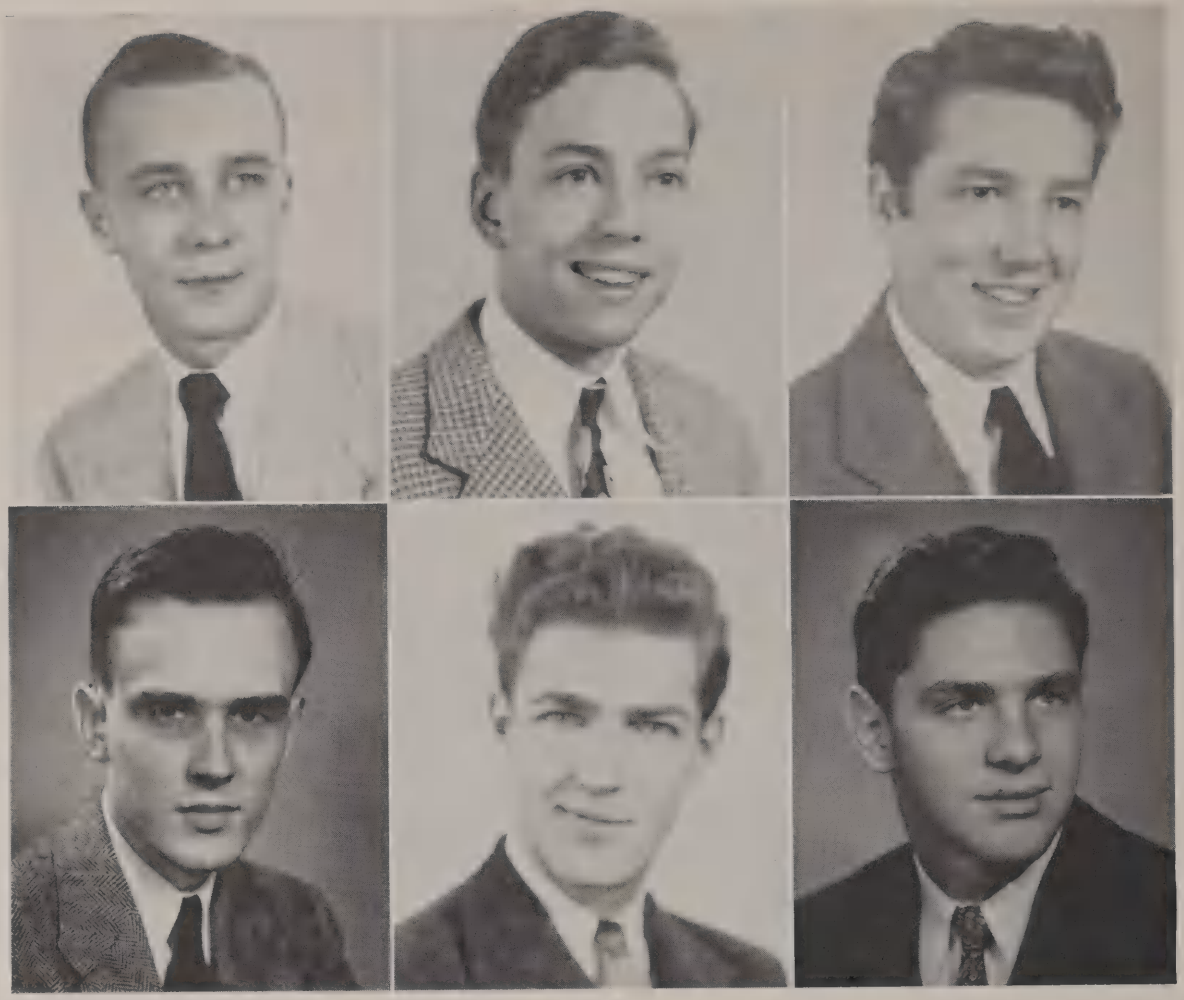

ARTHUR T. PATCHEN

Wheeler Club

ALAN J. POLIKOFF

Morgan Club

C. B. RODENBACH

Wheeler Club

ROBERT H. PERRY

Morgan Club

FRED G. RISHEL

Wheeler Club

MORTON H. SHARNIK

Foote Club

FRANCIS JOSEPH SHAY

Foote Club

WILLIAM A. SHULTZ

Welles Club

FRANK LOUIS TORO

Welles Club

JOHN DANIEL SHEA

Morgan Club

JOHN B. TOKARCZYK

Foote Club

JOHN TUBIAK

Morgan Club

STANLEY JOSEPH WLODKOWSKI

Morgan Club

STANLEY EDWARD ZYSKOWSKI

Morgan Club

EDWARD W. SLADE

Wheeler Club

PETER YUNG-KWANG HOO

Morgan Club

SEPTEMBER GRADUATES 1947

LEONARD L. KOGUT
President

THOMAS Q. HARTY
Vice-President

ROBERT F. JOHNSON
Secretary

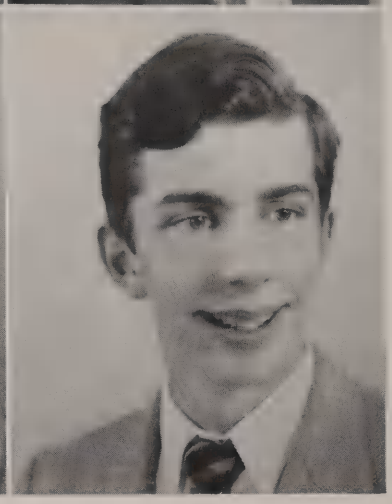

ALFREDO G. BARRIOS

Wheeler Club

ALBERT L. COEY

Welles Club

CARL F. DEDOMINICIS

Morgan Club

ALLEN IRWIN BERKLEY

Morgan Club

JOHN FRANCIS DALY

Morgan Club

JOHN FRANK EIDMANN

Foote Club

ROBERT M. FRAAD

Foote Club

BLAIZE GEORGE GALLO

Wheeler Club

FRANCIS X. GIENTY

Welles Club

JOSEPH A. FULLIERO

Welles Club

LOUIS JOSEPH GENDRON

Welles Club

ARTHUR E. GORDON

Foote Club

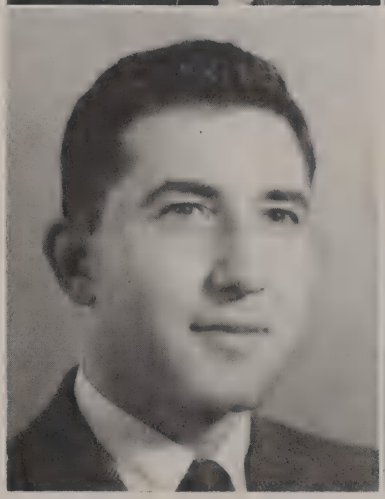

ROBERT C. GREER

Morgan Club

CHARLES W. HEARN

Morgan Club

MICHAEL FRANZ HOELLERING

Morgan Club

WILLIAM H. HAMILTON

Wheeler Club

ROBERT H. HEMPSTEAD

Welles Club

ROBERT GAY JAQUITH

Wheeler Club

FRANCOIS JOMINI

Morgan Club

ARTHUR E. LORENSEN

Welles Club

STEPHEN C. MARKHAM

Morgan Club

ROBERT E. LARGAY

Wheeler Club

DANIEL T. McCALL

Morgan Club

JAMES OLIVER MAY

Morgan Club

RICHARD H. MEAGHER

Welles Club

THOMAS OCHS

Foote Club

JUDSON LEWIS RIGNEY

Wheeler Club

RICHARD M. MURPHY

Welles Club

JAMES L. PANCALLO

Foote Club

WALTER H. ROBBINS

Wheeler Club

ALBERT E. RONDEAU

Morgan Club

RONALD D. SCARAFONE

Wheeler Club

EARLE JOHN SMITH

Wheeler Club

CHARLES RUMSEY

Welles Club

ALAN H. SCOVELL

Wheeler Club

HENRY H. SMITH

Wheeler Club

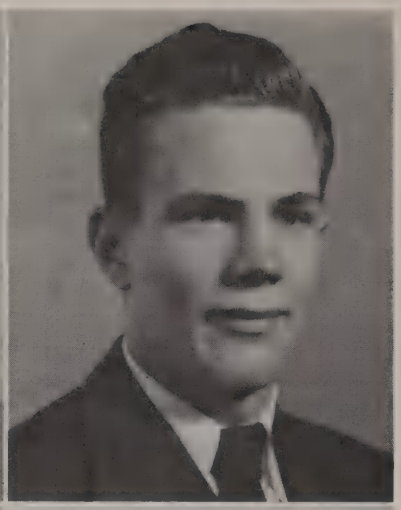

JAMES A. STEVENS

Wheeler Club

RICHARD A. TINDALL

Welles Club

WALTER EDGES VEGHTE

Wheeler Club

JOHN R. SWIDERSKI

Foote Club

ALEXANDER WILLIAM TOMKIEVICZ

Wheeler Club

ANTHONY VETRE

Wheeler Club

VINCENT VILCHINSKAS

Foote Club

RAYMOND A. WARNER

Wheeler Club

THOMAS A. WALSH

Wheeler Club

ROBERT W. WELDON

Welles Club

RUSSELL C. BONDESON
Morgan Club

ROBERT J. CONLON
Morgan Club

LOUIS M. DEL RUSSO
Foote Club

HENRY W. FREDENBURGH
Welles Club

FREDERICK C. GEARY
Foote Club

JAMES M. PRENTISS
Foote Club

STANLEY P. ROSOW
Morgan Club

JOSEPH SCIOPUCIE
Welles Club

ALFRED F. TOLIUS
Foote Club

JAMES M. WARD
Morgan Club

INTERMEDIATES, JUNIORS AND POST-GRADUATES

PAUL ABBOTT, JR.
Foote Club

STASIO AGOSTINUCCI
Foote Club

MICHAEL AGRAN
Morgan Club

AGUSTIN H. AGUERRO
Morgan Club

BURTON ALBERT
Wheeler Club

RALPH L. AMATO
Wheeler Club

ROBERT F. ANNENBERG
Morgan Club

CARLOS JOSE ASCHENBERGER
Wheeler Club

EARL HOWETH AUSTERBERRY
Foote Club

DONALD L. BANTA
Wheeler Club

ANTHONY BARANUK
Morgan Club

MIGUEL A. BARZUNA
Wheeler Club

EUCLIDES BATISTA
Foote Club

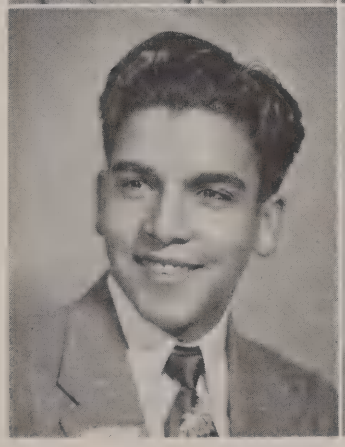

CALVIN SIGMOND BECK
Welles Club

JOHN BENACERRAF
Morgan Club

FRED S. BENARROCH
Wheeler Club

CARLOS B. BENDAHAN
Wheeler Club

BRADLEY R. BENEDICT
Wheeler Club

RUSSELL C. BENEDICT
Welles Club

EDWARD J. BERGIN
Wheeler Club

RAMON ARENS BIERI
Welles Club

GEORGE A. BLACKER
Morgan Club

LESLIE A. BLAIR
Morgan Club

ROBERT STEELE BLAKE
Welles Club

STANLEY THEODORE BLUMENFELD
Welles Club

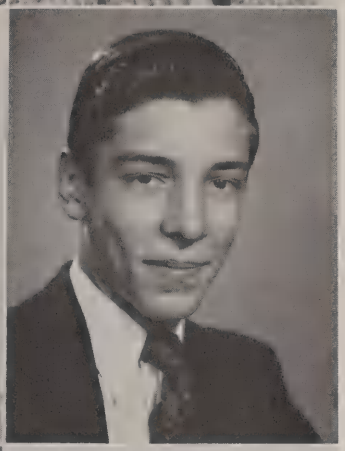

ROBERT J. BORKOWSKI
Wheeler Club

ALVIN BREWER
Morgan Club

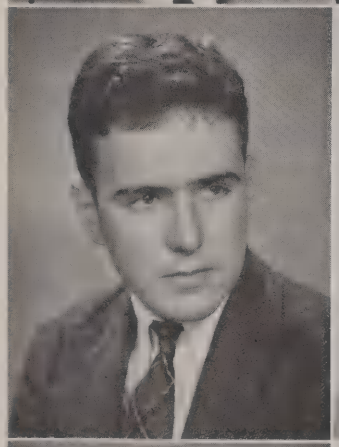

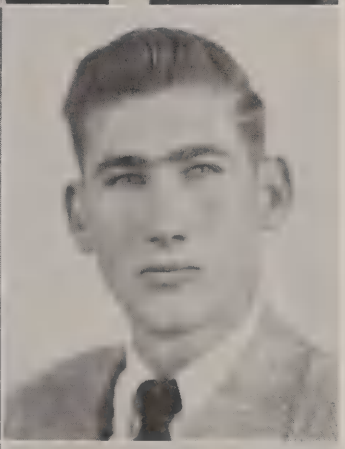

EDWARD J. BROWN
Morgan Club

GERALD B. BROWN
Morgan Club

WILLIAM G. BROWN
Foote Club

DONALD C. BROWNE
Morgan Club

GERALD C. BRYANT
Welles Club

ROBERT B. BRYSH
Morgan Club

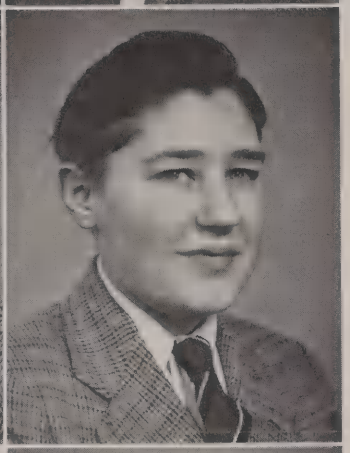

MICHAEL G. BUCHANAN
Welles Club

JERRY BULKOSTEIN
Welles Club

KENNETH BULKOSTEIN
Welles Club

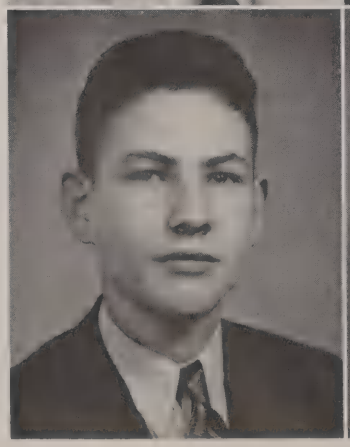

VICTOR W. BUNZL
Morgan Club

EDWARD SHAY BURKE
Welles Club

JOHN T. BURKE
Foote Club

HERBERT S. CANNON
Welles Club

FILIBERTO J. CAPOZZI
Foote Club

ALLYN B. CARLSON
Morgan Club

RICHARD R. CHANDLER
Welles Club

JOHN CIARLEGLIO
Foote Club

HERBERT J. CORBETT
Foote Club

KENNETH R. CORBETT
Foote Club

MARTIN IRA COTLER
Foote Club

CHARLES E. COYL
Foote Club

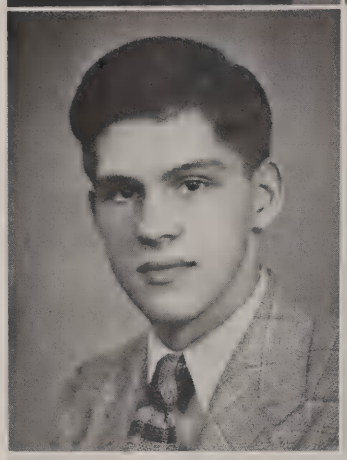

THOMAS J. CRONEN
Wheeler Club

CHARLES E. CROWLEY
Welles Club

WILLIAM JOSEPH
CUNNINGHAM
Morgan Club

RUSSELL GOE CURTIS
Welles Club

WILLIAM J. CUSHING
Wheeler Club

RICHARD J. DAVIDSON
Welles Club

CHARLES HENRY DEE
Wheeler Club

JOSEPH C. DEEGAN
Wheeler Club

JAMES R. DEEPHOUSE
Welles Club

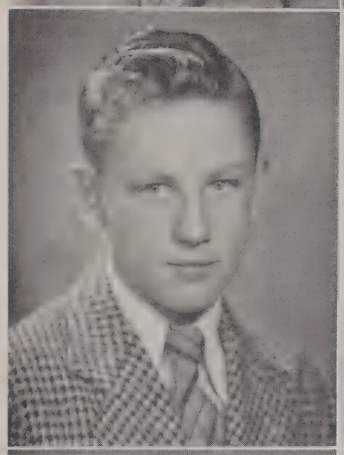

MANUEL DELFINO
Wheeler Club

DAVID ELLIOTT DICK
Morgan Club

WALTER DOERSCHUCK
Foote Club

RUSSELL B. DOUGLAS
Foote Club

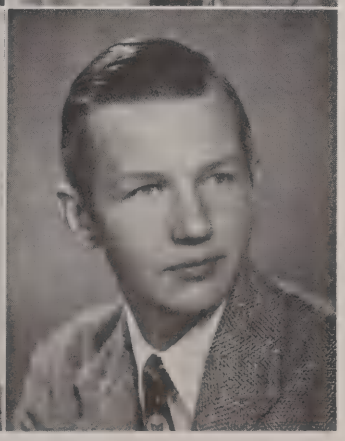

GEORGE DREYMAN
Foote Club

WILLIAM J. DRISCOLL
Morgan Club

RONALD CARL DRUMM
Foote Club

BEVERIDGE W. DUNLOP
Welles Club

CHANDLER WINSLOW DRUMMOND
Foote Club

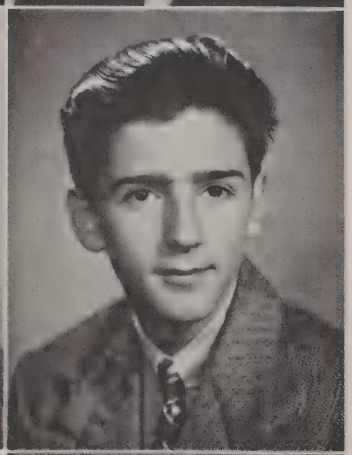

EDWIN H. ERISMAN
Foote Club

FRANCISCO FABRE
Foote Club

CHARLES J. FALUGO
Foote Club

FRANKLYN FARRELL
Foote Club

ABRAHAM JACOB FELZ
Foote Club

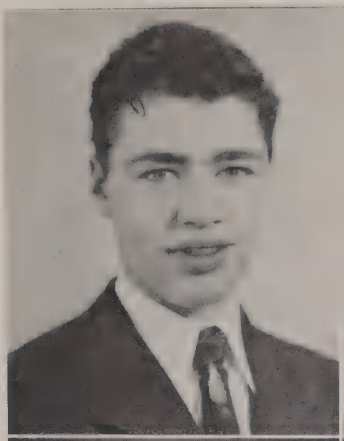

CHARLES P. FIELD
Welles Club

THOMAS FINNEGAN
Wheeler Club

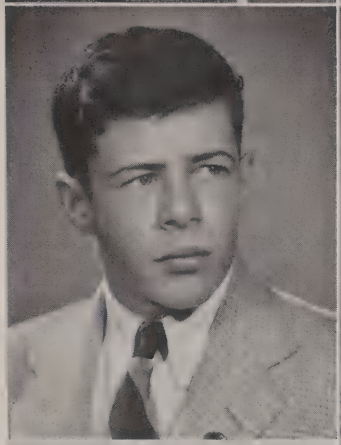

CHARLES FISCHER
Wheeler Club

HARVEY FLASHMAN
Welles Club

SANTIAGO FLORES
Foote Club

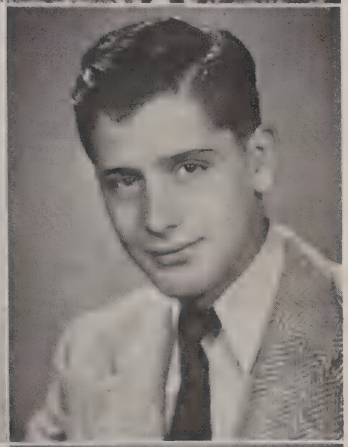

RICHARD C. FOWLER
Wheeler Club

JOSEPH JAY FREEDMAN
Morgan Club

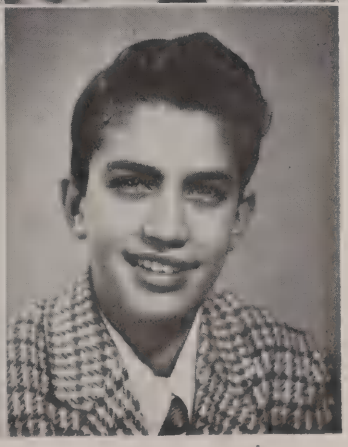

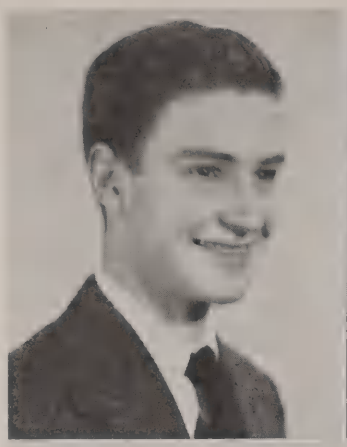

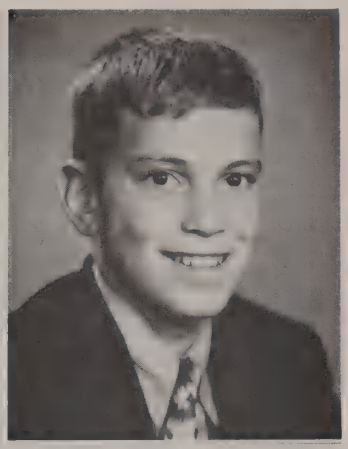

JAMES ROBERT FRIEDEL
Wheeler Club

ARTHUR J. FRUMKES
Foote Club

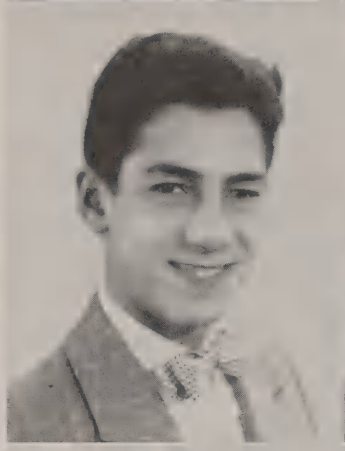

MARIO FUSCO
Morgan Club

DIXON GANNETT
Wheeler Club

PHILIP MARSH GIRARD
Wheeler Club

HOWARD LEE GILBERT
Foote Club

ROBERT W. GLASSMAN
Welles Club

JOHN HERMAN GODE
Foote Club

FREDERICK MARTIN GOLDRING
Wheeler Club

GERALD P. GOLDSMITH
Morgan Club

HARRY E. GORDON
Wheeler Club

ROBERT MERWIN GRAY
Welles Club

H. BRUCE GREENE
Foote Club

BURTON S. GROSS
Foote Club

FERNANDO GUINAND
Morgan Club

ROBERT BATES HAIR
Morgan Club

RALPH HART
Welles Club

FREDERICK FORBES HAUPTMAN
Foote Club

JAMES ROBERT HEALEY
Morgan Club

WILLIAM K. HEALY
Morgan Club

VICTOR A. HEDBERG
Foote Club

WILLIAM BOYD HEIGHT
Morgan Club

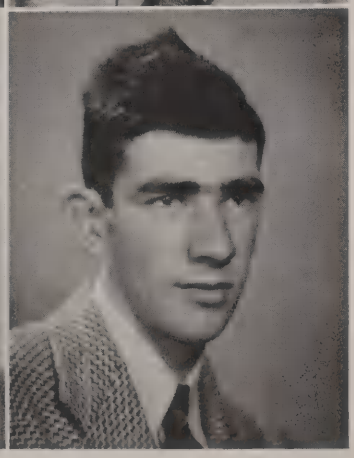

HAROLD D. HEINRICH
Wheeler Club

PHILIP DONN HOWARD
Morgan Club

JOHN P. HURLBURT
Welles Club

JOHN D. HUTCHINSON
Welles Club

ROBERT HENRY IRWIN
Wheeler Club

WILLIAM L. JEROME
Foote Club

PETER H. JUDD
Morgan Club

CHRISTOPHER
KACHULIS
Morgan Club

HERBERT V. KALLMAN
Welles Club

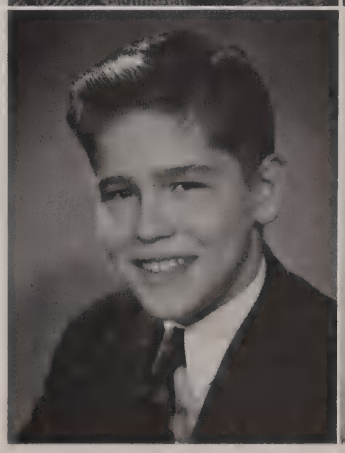

RICHARD E. KENNEDY
Foote Club

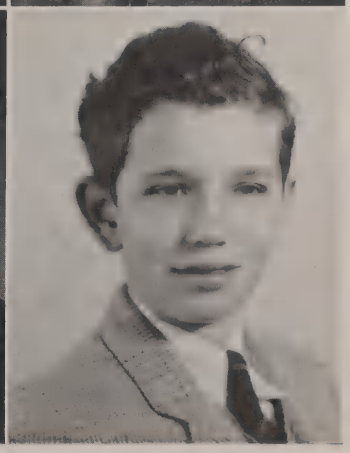

ROBERT R. KENYON
Morgan Club

STANLEY J. KOROWOTNY
Wheeler Club

DONALD KOSERSKY
Morgan Club

ROBERT C. KRAELING
Foote Club

JOHN R. LACOURCIERE
Wheeler Club

JACK LACRITZ
Morgan Club

ROBERT L. LA FRANCE
Welles Club

RALSTON P. LAMBORN
Morgan Club

RICHARD DAVID LANE
Foote Club

ELLSWORTH J. LAUDER
Welles Club

MAURICE R. LEHMAN
Welles Club

JOSEPH PAUL LETTERI
Welles Club

HARRY LEON LEWIS
Wheeler Club

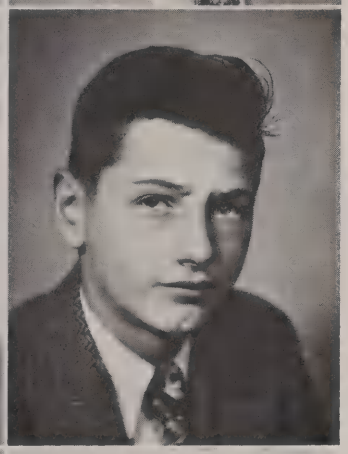

JOSEPH R. LODOLA
Morgan Club

WILLIAM MALCOLM
MacDONALD
Morgan Club

JOHN T. McCARTHY
Welles Club

JOHN B. McCONNELL
Morgan Club

ROBERT HENRY
McLAUGHLIN
Wheeler Club

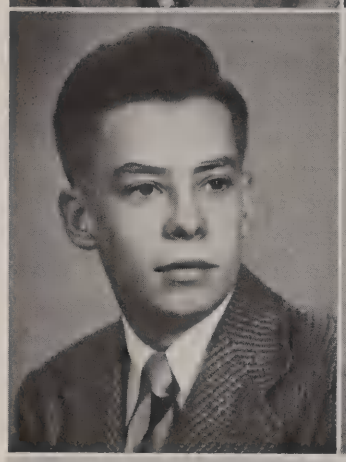

BARAK McNAIR
Wheeler Club

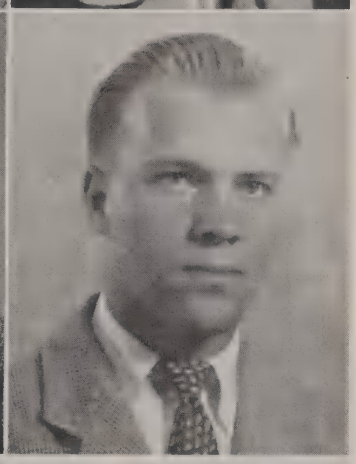

PHILIP S. McNALLY
Wheeler Club

DONALD R. MAGER
Foote Club

JOHN ROGER MAHAN
Wheeler Club

DONATO MAISANO
Foote Club

RUBEN V. MARANGES
Wheeler Club

ANTHONY ROBERT
MARCELLINO
Wheeler Club

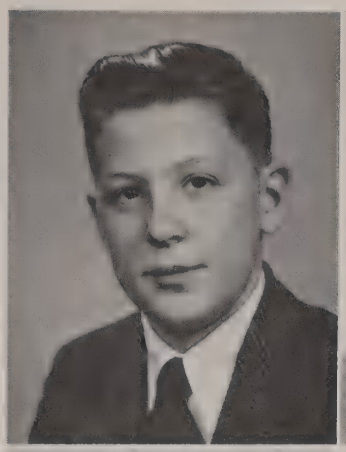

JOSEPH W. MARCIANO
Welles Club

DAVID R. MARKIN
Welles Club

PETER JOSEPH MARTIN
Morgan Club

THEODORE MARTINKUS
Welles Club

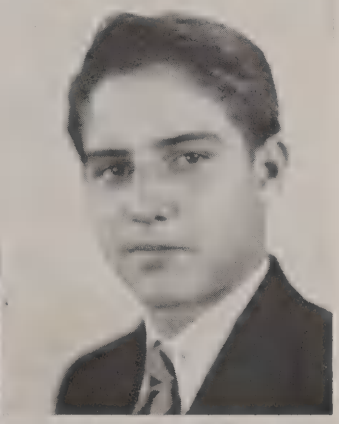

JAIME L. MARTINEZ
Foote Club

EUGENE J. MASCOLI
Foote Club

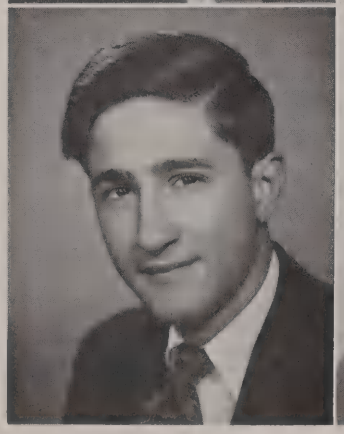

JOSEPH B. MERWIN
Foote Club

GEORGE HEYN MILLER
Wheeler Club

PABLO MIYARES
Morgan Club

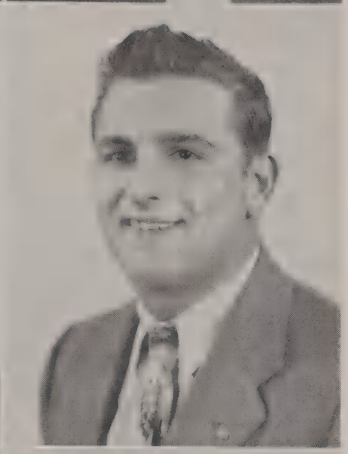

ROBERT F. MOORE
Foote Club

ROBERT A. MORELLI
Foote Club

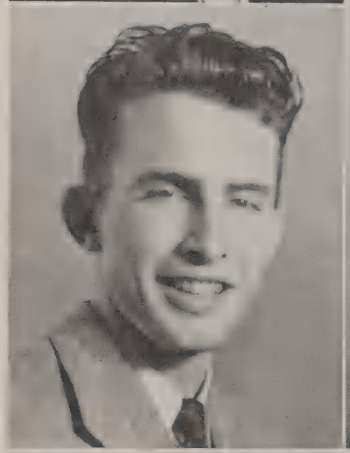

FRANKLIN B. MORRIS
Morgan Club

ROBERT M. MORRIS
Foote Club

HUGH E. MURRAY
Morgan Club

MERRILL L. NASSAU
Wheeler Club

WILLIAM A. NAVICKAS
Morgan Club

EUGENE MILO NESIC
Wheeler Club

MICHAEL A. NORELLI
Morgan Club

KENNETH J. OBERMAN
Foote Club

ROBERT E. O'CONNELL
Wheeler Club

GEORGE F. O'CONNOR
Morgan Club

ROY EDWIN OLSON
Morgan Club

FRANCIS J. ORLAWSKI
Morgan Club

FRANKLIN HERBERT
ORNSTEIN
Welles Club

ALEXANDER THEODORE
OSHIRAK
Welles Club

PAUL LEON OSHIRAK
Wheeler Club

MIGUEL G. OSIO
Welles Club

JAMES HILTON OTIS
Wheeler Club

RICHARD M. PAGE
Morgan Club

CLARENCE Y. PALITZ
Welles Club

CHARLES PARKER
Wheeler Club

ROBERT E. PAWSON
Foote Club

JOHN IRVING PICKETT
Wheeler Club

ARTHUR K. PINCOURT
Welles Club

WILLIAM J. PITKIN
Foote Club

ENRIQUE ZUNZUNEQUI
Morgan Club

RICHARD A. RAYNOR
Morgan Club

RICHARD G. REID
Morgan Club

ALBERT B. REYMOND
Welles Club

PETER LEONE RICCI
Foote Club

STOUGHTON
RICHMOND
Welles Club

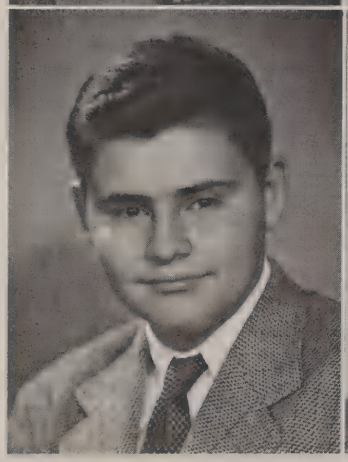

RICHARD MAYER
RITTENBAND
Foote Club

RICHARD A. ROBESON
Morgan Club

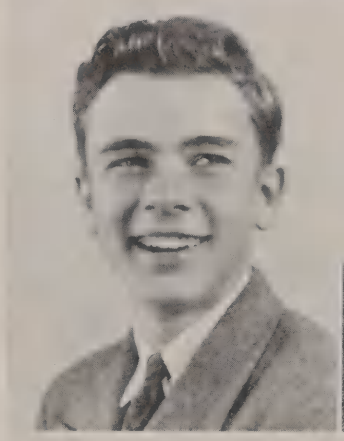

STEPHEN LOUIS ROCK
Welles Club

ERNESTO D. ROMAGOSA
Wheeler Club

KENNETH A. RONDEAU
Welles Club

ROBERT G. ROTH
Foote Club

HOWARD W. RUSSELL
Welles Club

LEONARD ERVIN SALMANSON
Foote Club

ROBERT A. SCHROEDER
Foote Club

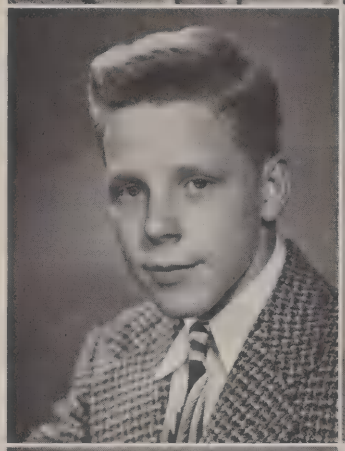

RALPH SCHULTHEIS
Morgan Club

EDWARD M. SEGALL
Foote Club

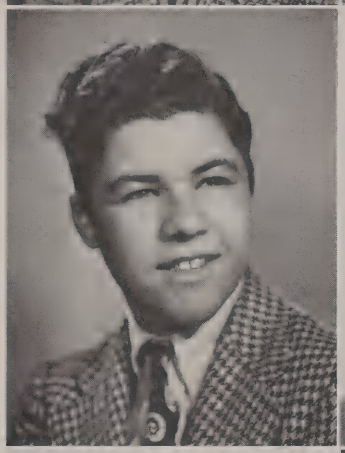

RICHARD S. SHARPE
Wheeler Club

RICHARD M. SHAW
Morgan Club

GLENN R. SHOOK
Foote Club

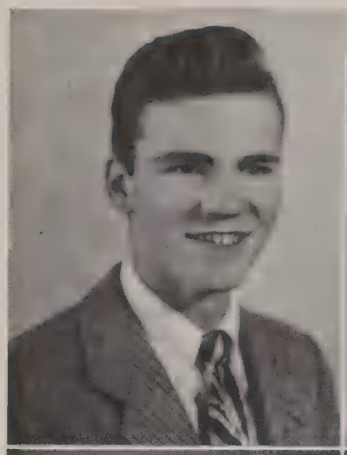

JAMES O. SHUMATE
Foote Club

JOHN H. ZIMMERMAN
Morgan Club

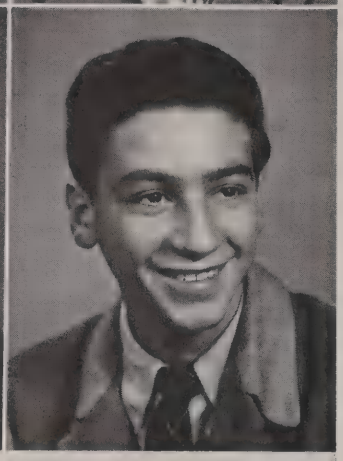

ALAN L. SISSELMAN
Wheeler Club

DONALD R. ZINNO
Welles Club

ARTHUR M. SMITH
Foote Club

NICHOLAS H. SMITH
Welles Club

RALPH OWEN SMITH
Welles Club

RUDOLPH W. SMITH
Foote Club

WALTER P. SMITH
Welles Club

GEORGE W. SPLANE
Welles Club

DOUGLAS H. STEACY
Welles Club

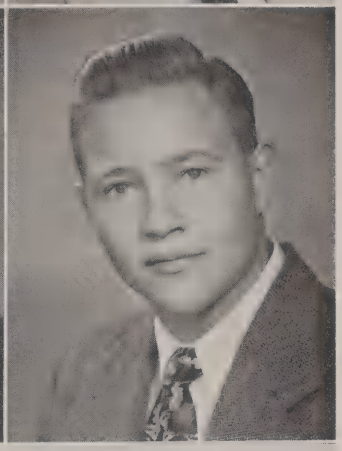

JOSEPH C. STEPHANAK
Foote Club

JOHN HENRY STOHR
Welles Club

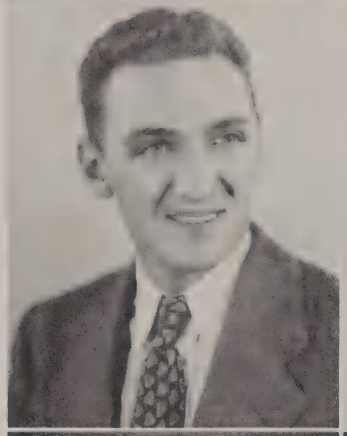

RAMON SUAREZ
Welles Club

JOHN K. SULLIVAN
Wheeler Club

CARL C. SWEBILIUS
Welles Club

GORDON E. SWEBILIUS
Welles Club

JOHN H. SWEBILIUS
Wheeler Club

PETER JOHN SWEBILIUS
Foote Club

DAVID W. SWEETKIND
Morgan Club

RALPH M. TANDOWSKI
Welles Club

ANTHONY J. TANGREDI
Wheeler Club

MARK A. TIERNEY
Morgan Club

LOUIS SHELDON TOHN
Wheeler Club

PAUL J. TAMASSIA
Morgan Club

ROBERT B. TREAT
Wheeler Club

THEODORE C. TRUDON
Welles Club

IVAN FRANK TUREK
Wheeler Club

M. DALE WALBRIDGE
Welles Club

THOMAS D. WALLER
Morgan Club

HENRY R. WARSHOW
Welles Club

DAVID LLOYD WASLEY
Wheeler Club

JOHN KIRKLAND WEEKS
Foote Club

BERNARD I. WEINSTOCK
Foote Club

PETER S. WELLS
Morgan Club

ROBERT McL. WHITE
Wheeler Club

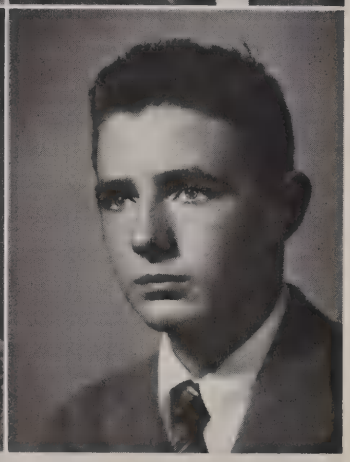

JOHN S. WHITECAGE
Welles Club

HUBERT L. WILLIAMS
Wheeler Club

HARLEY WILLNER
Foote Club

WILLIAM J. WOERMER
Foote Club

MAURICE I. WOLFINGER
Foote Club

PAUL MARION WOODEN
Foote Club

MARTIN R. YARVIS
Morgan Club

HENRY DEMAS YOUNG
Foote Club

ROBERT A. YOUNG
Foote Club

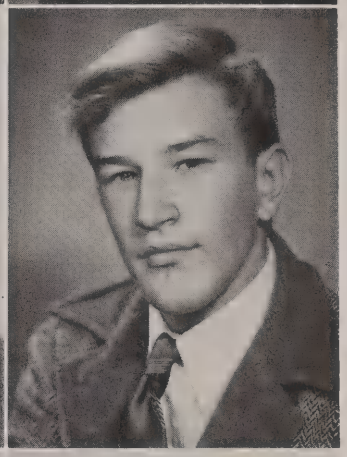

HERBERT C. ZABEL
Welles Club

ALAN NORTON ZAIS
Wheeler Club

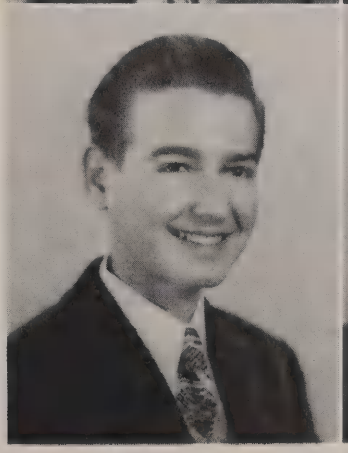

HERBERT JAY ZELEN
Foote Club

Richard Guernsey Allen
Hushang Behdjou
Robert G. Burns
Raymond James Cooper
John Charles Cronan
Thomas Francis Downey
Eric O. English
Arthur Gordon Hageman
Robert William Haydon
Fenner Wilcox Holbrook
John Thomas Looby
Robert John McAllister
Juan Jose Mazzei
Joaquin Mendonca
Robert Lee Merkle
David Lewis Moomaw
Thomas William Nolan
Clifford Mortimer Norris
Joseph J. O'Reilly
Richard Gilbert Peterson
Allan I. Pardee
Raymond J. Platt
Dorin J. Polvani
William J. Radston
William Francis Roche
Jason S. Rosenberg
George Alan Rothlein
Thomas O. Shay
Robert H. Solo
John Stevens
Lloyd B. Tinkoff
David H. Wick
Edward B. Wicks
Edward A. Zigas
Samuel Zola
Thaddeus Zywocinski

SENIOR AWARDS JUNE 1947

1—Certificates of Achievement in Athletics

(a) *Football*

David Roy Banta
Eugene Thomas Conroy
Robert Bailey Cowles, Manager
John Lee Hamilton
John Joseph Jablonski
Thomas Francis Keating
Fredric Jacob Kinkler
Joseph Lombard, Jr.
Henry David Newman
John Joseph O'Shaughnessy
Joseph Francis Pepe
James Vincent Pickett
Robert Lincoln Stobbie
Richard James Troy

(b) *Hockey*

David Roy Banta
Hector Boulas
Milton Brownstein
Norman Russell Brummett
Nickolis Peter Giatrelis
John William Grant
Thomas Anthony Laydon
William Arthur Thompson
Charles Wilkenbach

(c) *Soccer*

Miguel Angel Barzuna
Frederick Kirschner, Jr.
Robert Lee McGrath
Carlos Alfredo Mendonca
William Rocco Petrucelli
Joost Van Gelder

(d) *Basketball*

William Rocco Petrucelli, Captain
Nelson E. Baxter
Robert J. Berg, Jr.
Robert Stanley Cohen
Ralph Rocco Damiano
Thomas Francis Keating
John Lawrence Neumann

(e) *Tennis*

Joseph Bond Garvan, Captain
Robert Stanley Cohen
Herbert Walter Craig
Joseph Elman
Robert A. Gatzert
Jesse Stuart Gochman, Manager
Stephen Jay Hyman, Manager
Eliot Hale Porter

(f) *Baseball*

William Francis Ahern
Vincent P. Bartelmo
Nelson E. Baxter
Henry Thomas Berry
John Lee Hamilton
Thomas Francis Keating
Robert Burns Patterson
Joseph Francis Pepe
Douglas Watts Sturges
William Arthur Thompson
Richard James Troy

(g) *Track*

Robert Lincoln Stobbie
Joost Van Gelder

2—Class of 1940 Cup Award for outstanding sportsmanship, consideration for teammates, opponents, and the good name of the school.

WINNER: Robert Lincoln Stobbie

3—Awards for Meritorious Participation in the Activities of the Glee Club, The School Publications, the Dramatic Club, and the Debating Society.

(a) *Certificates for the Glee Club:*

William Godfrey Fraser, soloist

(b) *Debating:*

Thomas George Bliven

(c) *Dramatics:*

Jesse Stuart Gochman
Ben Ira Wechsler

(d) *Journalism:*

Herbert Walter Craig
Ben Ira Wechsler

4—Alumni Association Cup Award

To that senior who has been outstanding both in quality of work and leadership in non-athletic extra-curricular activities.

WINNER: Ben Ira Wechsler

5—Awards for Achievement in competition among the school clubs
Competition in scholarship, athletics, and extra-curricular activities.

Winning Club: MORGAN Richard James Troy, President
(excelled in athletics and scholarship)

5-b—Winners in Individual Club Competition

Senior School—Gold Medal: Jesse Stuart Gochman

Silver Medal: James Russell Deephouse

Bronze Medal: Barak McNair

Junior School—Bronze Medal: Jerry Bulkostein

6—Awards for Superior Scholarship

(*a*) *First honors in Mathematics:*
Certificate: Edward Eaton Finney

(*b*) *First honors in Science and the Bausch and Lomb Honorary Science Award:*

Certificate and Medal: Frederick Anthony Radcliffe

Honorable Mention: William Horace Morris

(*c*) *Rensselaer Medal for Mathematics and Science:*
Medal: Adolph J. Berger

Honorable Mention: Carlos A. Verdura

(*d*) *First Honors in English Literature:*
Certificate: Stephen Sicard

Honorable Mention: William Mawry Hawes

(*e*) *First Honors in Foreign Languages:*
Certificate: Edward Eaton Finney

Honorable Mention: Jesse Stuart Gochman

(*f*) *First Honors in History:*
Certificate: William Thornton Shaw

Honorable Mention: Erl Clinton Gould, William Arthur Thompson

(*g*) *Honors of the First Rank* (over 85)

Adolph J. Berger	James Degnan
William T. Shaw	Archie Mathews
Edward E. Finney	John O'Shaughnessy
Herbert W. Craig	Frederick Radcliffe
John G. Curtis	Stephen Sicard
Clark Benton	Rodman Bendett

(*h*) *The Alice Gertrude Field Plaque*

To be inscribed with the name of the Valedictorian of the Senior Class.

WINNER: Adolph J. Berger
(a book to the winner)

7—The William Gilmor Costin Jr. Cup Award

To that senior who has made best use of his opportunities at the Academy.

WINNER: Robert Bailey Cowles

8—Award for Leadership in the Junior School

WINNER: Paul Leon Oshirak

9—The Frederick Vollrath Richmond Award

To that member of the graduating class who has best exemplified the attributes of loyalty, devotion, and comradeship.

WINNER: James Lambert Degnan
(a wrist watch to the winner)

10—The Ralph Morgan Griffiths Award

To that member of the graduating class who in the opinion of the faculty and senior class has excelled in character, friendliness, and leadership.

WINNER: Robert Lee McGrath
(a wrist watch to the winner)

11—The Sheridan Plaque Award

To that member of the graduating class who best combines the qualities of the athlete, the scholar, and the gentleman.

Gold Medal: William Rocco Petrucelli

12—Presentation of the Class Gift

(Portrait of Frederick Vollrath Richmond)
Presentation speech by class president:

Robert Lee McGrath

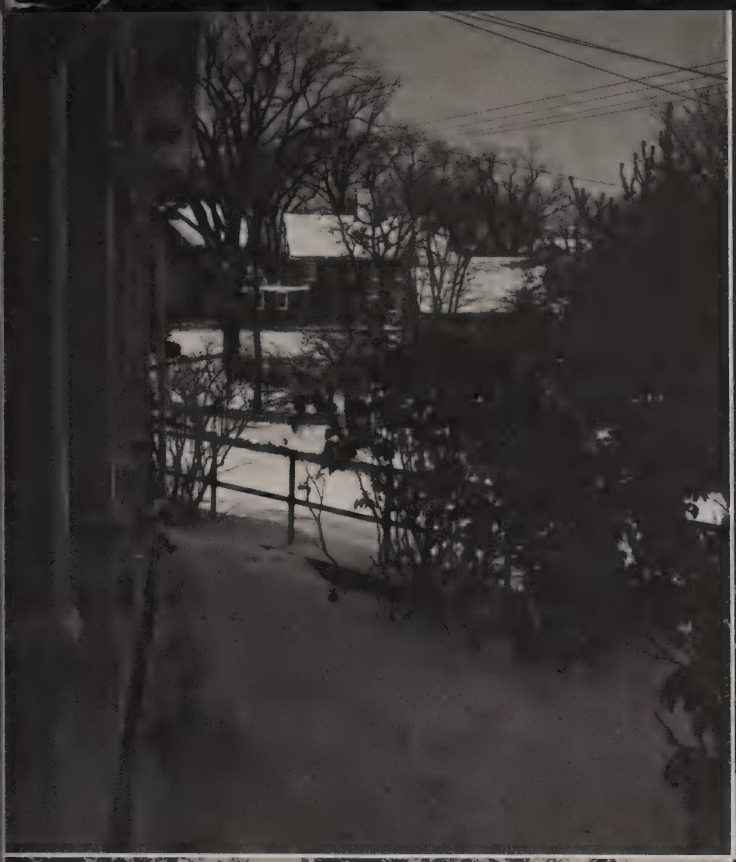

CHESHIRE
ACADEMY
JUNIOR
SCHOOL

Sports

CHESHIRE SPORTS

With an increased enrollment due partly to the return of many boys from military service, we probably had bigger and better athletic teams than we have had since the days of those mammoth Roxbury teams of twenty years ago. Even the teams of younger boys appeared to be stronger and more successful.

The Varsity Football team had a very successful season. As the season progressed, the team became stronger. After losing an early season game to the Connecticut State Junior Varsity, 26 to 6, there followed a one point defeat by Dartmouth Freshmen, 14 to 13. The following week Columbia Freshmen were defeated, 13 to 12. From this game until the end of the season the team was invincible, defeating three teams which up to the time we met them had been undefeated. Eastern Military was beaten 6 to 0; Mount Hermon, 12 to 0; and New York Military Academy, 14 to 13.

While the varsity was succeeding, the Jun-

ior Varsity was winning six games of an eight game schedule. Three of the victories were by identical scores, 7 to 0. This outfit made up of younger boys scored 80 points to their opponents 39. The midgets had trouble scheduling games with teams of comparable age and weight, but played two games, both of which they won.

The Soccer team bolstered by a number of South American boys had the best season ever attained by a Cheshire Academy Soccer squad. Playing a schedule of nine games this group came within one goal of going through the season undefeated, losing the final game to Ellsworth High School, the perenial Connecticut State Champions. The interest in soccer has increased to such an extent that today the academy soccer games draw crowds almost equal in size to those attending the football games.

During the winter term the Varsity Basketball team headed by Bill Petrucelli who scored 256 points won seven and lost five. The most exciting games were played against St. Thomas Academy of Hartford. At home we

defeated this outfit by a score of 42 to 36. This was the first defeat administered to St. Thomas in three seasons of play. On the Hartford court in the most thrilling game of the season we lost in over-time, 54 to 53. The season was marked by inconsistant play.

The Junior Varsity almost duplicated the Varsity record winning six and losing four. The Juniors won four while losing two.

In the Spring the tennis, baseball, and track squads faced the usual handicaps of rain, wind, and cold. The remarkable thing is that so many contests were held. The Varsity Tennis team, sparked by four returning varsity men: Markin, Porter, McNally, and Moore, and strengthened by the addition of several new boys including Cohen, Craig, Elman, Gatzert, and the sensational Garvan, under the capable coaching of Coach Dutton, experienced one of Cheshire's best seasons. The most thrilling matches were those with Columbia University Freshmen and Wesleyan Freshmen. Cheshire won against Columbia 5 to 4, but lost by 5 to 4 to the Wesleyan team. Incidentally this was the only contest lost by the varsity. Other teams defeated were Eastern Military, Milford, and N.Y.M.A. The Junior Varsity under the leadership of Coach Holiday won two matches.

The track team under Coach Faber climaxed a great season by winning the Mt. Hermon Interscholastics scoring 42 points to lead the field by a wide margin. In this meet Blumenfeld won both the High hurdles, and the broad jump. Not to be outdone by his fellow competitor, Stevens also took two first places in the 100 yard dash and the 220. These two men were consistent winners throughout the season, a season which saw victories over Stamford High, West Haven High, Hillhouse, and Crosby. The only loss was to the Amherst College Freshmen.

Bill Reeves baseball team started off very successfully with a 4 to 2 victory over Choate School. Bill Hamilton struck out 16 men while going the full nine innings. The next game was dropped to La Salle 16 to 10, nine errors contributing to this defeat. The third game with Milford resulted in a 3 to 2 loss; Hamilton pitching two hit ball in defeat. The next two games against N.Y.M.A. and Columbia Fresh resulted in victories for Cheshire and Thompson who pitched both. The pitching staff developed sore arms and other injuries which hurt us in our next four games, all of which we lost. Yale defeated us 7 to 5, and both Wesleyan and Eastern Military won by a 5 to 4 score. The leading hitter was Pepe with a .378 average, followed by Daly with .361.

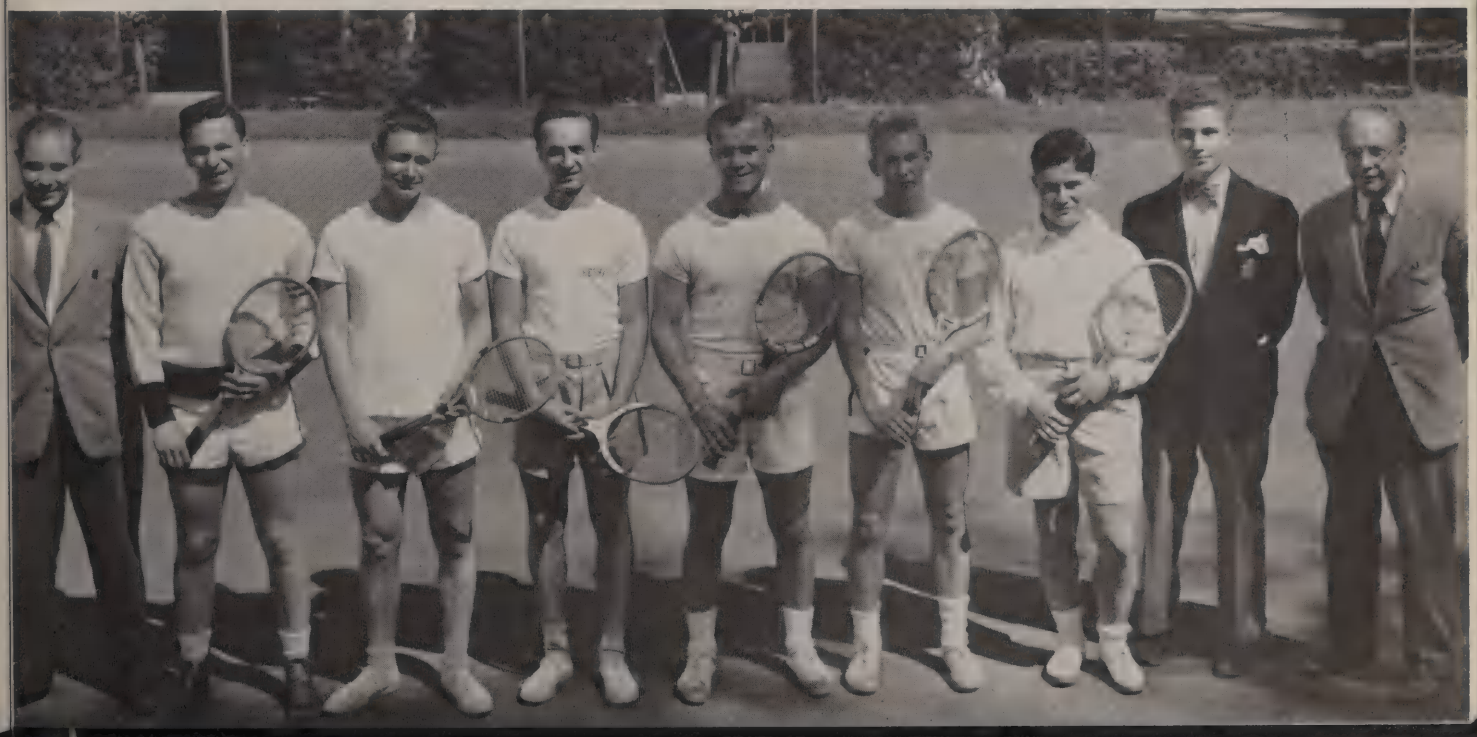

Extra Curricular Activities

DEBATING SOCIETY

After a slow start the Debating Society became one of the most active organizations on the campus. During the year four meetings were held with other institutions. The highlight of the season was the formal debate on December 11th with the Choate School.

In addition the Society featured meetings in which debate and informal discussion were combined with extremely successful results. Two such meetings were held, one with Hotchkiss School, and the other with the Kent School. Cheshire also participated in a radio debate over Station WBRY at Waterbury on the subject, "Is Culture Slipping Today."

Besides these outside meetings, regular weekly meetings of the Society were instituted which afforded opportunity for intra-society debates and for members to gain practice in public speaking. Under the stimulus of such meetings, the membership increased from eight to twenty-five.

In accordance with the club policy of rotating officers, the following held office during the year:

President: James Deephouse, Bill Healey
Vice-President: Harry Gordon, Tom Bliven
Secretary-Treasurer: Bill Healey,
Henry Warshow

INTERCLUB COUNCIL

The election of officers for each of the four clubs, Foote, Welles, Wheeler, and Morgan, was held on October 30th. The following officers were elected:

Foote Club:
President: Morton Sharnik
Vice-President: Hector Boulas
Secretary-Treasurer: Thomas Laydon

Welles Club:
President: Frank Nastri
Vice-President: Michael Tanes
Secretary-Treasurer: Kenneth Hall

Wheeler Club:
President: Eugene Conroy
Vice-President: Robert McGrath
Secretary-Treasurer: Gerald Brown

Morgan Club:
President: Richard Troy
Vice-President: Benjamin Marks
Secretary-Treasurer: Robert Kenyon

Following the February Graduation Richard Tino was elected to the presidency of the Welles Club, and Nelson Baxter was elected Vice-president to fill the vacancies caused by the graduation of the former officers.

At the first meeting of the Inter-Club Council Tom Laydon was elected President and Bob Kenyon, vice-president. Mr. Dutton of the Faculty was elected Secretary.

The Inter-Club Council has the position of a Student governing body. Its duties are to make decisions concerning school affairs such as the awarding of points in interclub competition, appointing committees to handle current problems, to conduct charitable drives, and to bring before the student body and faculty any matters pertaining to the improvement of the institution.

ACADEMY REVIEW

The staff of the Academy Review was another group which contained many active and enthusiastic boys. Mr. Warren Bower began the year as faculty advisor. He was an exceptionally conscientious man who did excellent work in his capacity as advisor. However, illness forced him to resign, and from Christmas until the end of the year, the boys themselves with very little aid succeeded in retaining the high standards established by their former Faculty advisor.

The staff consisted of:

Editor-in-chief: David Sweetkind.

Managing Editors: Harry Gordon, Jesse Gochman, Joseph Jackler.

Sports Editor: Barak McNair.

Photographers: Robert Annenberg, Ben Mayer, Joseph Jackler, Marvin Rosenfeld, Herbert Cannon.

Business Manager: Rodman Bendett.

DRAMATIC CLUB

The Dramatic Club had a slow start, but after the Christmas holidays under the direction of Mr. O'Flynn and Mr. Harriman became one of the more active organizations.

A radio production called "Everyman" was presented in collaboration with the St. Margaret's School Dramatic Association. Later in the Spring a two act production, "Mr. Bob" was presented on two occasions; first, before the student body, and second, at graduation for the seniors and their guests. The reception to the play was gratifyingly enthusiastic.

SAVE FUEL
WITH A LOW COST
KOPPERS COKE
AUTOMATIC HEAT CONTROL SYSTEM

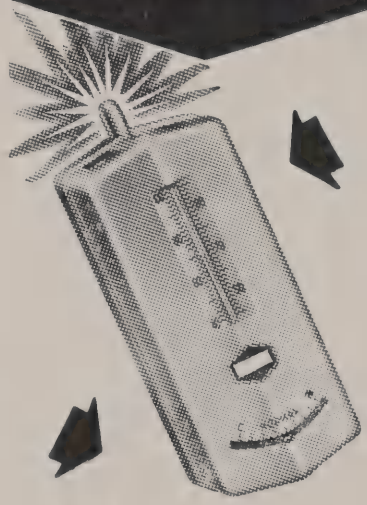

Quickly installed on your present hand-fired unit without interruption to heating.

CALL US TODAY!

CONNECTICUT COKE
SALES DIVISION

New Haven

Phone 622

H. B. WHITE

Plumbing and Heating Contractor

BRANFORD OIL BURNERS INSTALLED AND SERVICED

FULTON MARKETS

•

Complete Food Stores

THE CHESHIRE
Lumber Company

LUMBER
BUILDING MATERIAL
COAL - PAINT - OIL
HARDWARE

West Main Street Phone 573
West Cheshire

Compliments of

Aero Motor Line

Waterbury, Connecticut

WHEN YOUR CLOTHES
NEED CLEANING
GET THE BEST

and when

YOU WANT THE BEST
SEND YOURS TO THE

MAJESTIC CLEANERS
Division of Majestic Laundry

CLOTHES PICK-UP AND DELIVERY
TO THE LINEN ROOM

Compliments of

H. P. HOOD & SONS

Compliments of

HOUSE OF SILZ

Compliments of

Mr. and Mrs.
JOSEPH BERGER
and Family

Compliments of

CHURCH & MORSE, Inc.

Industrial Supplies and General Hardware

45-47 South Colony Street
Meriden, Conn.

Phone 550 or 551

Compliments of

A FRIEND

Compliments of

GRAHAM TRAVEL COMPANY

CHAMPION KNIT WEAR

EMBASSY GROCERY CORPORATION

ROBBINS & DISBROW
Electrical Contractors

ERICSON & JOHNSON
Plumbing and Heating

Compliments of

BORMAN STUDIOS

Photographer for the Rolling Stone

84 Bank Street Waterbury, Conn.